

Fund descriptions

Lima Market Greatest Need: Provides the flexibility to meet urgent needs as they arise.

Sisters of Mercy Legacy Fund: Supports St. Rita’s outreach programs that meet the pressing needs of our community.

Nursing Education Fund: Supports nurses in advancing their skills and knowledge throughout their careers. It provides resources for continued education and professional development opportunities. By investing in nurses’ ongoing growth, the fund helps improve patient care and health care outcomes. This commitment ensures nurses have what they need to care for the communities we serve.

United Way — Auglaize County: Community specific organizations that work to improve the lives of residents through partnerships and outreach.

United Way — Putnam County: Community specific organizations that work to improve the lives of residents through partnerships and outreach.

United Way of Greater Lima: Community specific organizations that work to improve the lives of residents through partnerships and outreach.

Ministry-wide funds

Caring for Our Own Fund: Provides aid to associates facing financial hardships.

Bon Secours Mercy Health Impact Fund: Impact greatest needs ministry-wide. Your gift will be evenly shared among all Bon Secours Mercy Health Foundation markets.

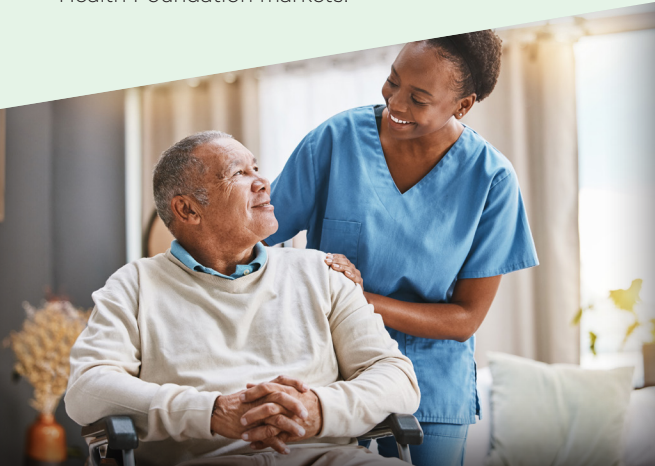

FAQs

How does my gift impact my community?

Your donations empower the Foundation to support projects and initiatives for our communities, especially aiding our most vulnerable patients. Funds stay local to address pressing needs.

How much should I give?

Please consider a gift at a level that is comfortable and meaningful to you.

What if I donated earlier this year?

If you made a new gift(s) in 2025, your participation is counted toward the Give for Good Campaign, and you may receive Called to Shine points based on your giving. However, consider pledging your 2026 support during this year’s campaign.

What if I have an existing ongoing recurring gift?

If your gift from a previous campaign is recurring, there’s no need to renew for the 2026 pay cycle. If you are interested in modifying your donation, any changes submitted will replace your current gift.

When are payroll deductions taken?

- One time and PTO – November 2025
- Per Pay Period (Power Hour, Half Hour Hero and Lead for Good included) – Starting January 2026, continuing each 2026 pay period.

Can I donate the value of Paid Time Off (PTO)?

Non-exempt (hourly paid) associates may donate PTO. Exempt (salaried) associates are not eligible to donate PTO due to IRS guidelines.

Scan to make your gift today!



Thank you for giving for good!

BON SECOURS MERCY HEALTH Foundation

GIVEFORGOOD

The Power of Us Associate Giving Campaign

If no envelope provided, mail completed form to:
Mercy Health Foundation Greater Lima
6403-Lima, LBX 632660
P.O. Box 5776
Cincinnati, OH 45273-9942

Questions?

Call 419-226-9111
or email giveforgood@bsmhealth.org

GIVEFORGOOD

The Power of Us Associate Giving Campaign

SEPTEMBER 2025



Dear Associate,

As we prepare for the 2025 Give for Good Campaign, I am inspired by the blessings of your generosity, which strengthens our ministry and brings healing to those we serve.

Save the date for our day of giving, **THE BIG GIVE**, on **August 27**, as we kick off Give for Good 2025.

By directing your gift to the causes that matter most to you, you bridge health care gaps for those most in need.

Giving locally addresses patient care and community needs right here where we work and live in Greater Lima. Or choose a ministry-wide fund, such as Caring for Our Own, to uplift associates facing hardships.

Whether you’re renewing your previous gift or making a new one, your contribution transforms the lives of others.

Visit **BSMHgiveforgood.com** to act now and read stories of how you make change with your generosity.

For questions, connect with **giveforgood@bsmhealth.org**.

Together, let’s make a lasting impact.

Sara Ambroza

Sara Ambroza, President
Mercy Health Foundation Greater Lima

GIVE FOR GOOD

The Power of Us

Ways to make good happen

- Payroll deductions
- One time gift: credit card, cash or check
- Recurring gift that continues as long as you desire
- Donate paid time off (non-exempt associates)

Current recurring donors

- If your gift from a previous campaign is recurring, there's no need to renew for the 2026 pay cycle. If you are interested in modifying your donation, any changes submitted will replace your current gift.
- You will be eligible for your gift's corresponding 2025 Give for Good incentives.
- Curious if your previous gift was recurring? Email giveforgood@bsmhealth.org to inquire.

Give online at bsmhgiveforgood.com



Giving levels and rewards

Power Hour

- One hour of base-rate pay each pay period in 2026 (example below based on \$15 hourly pay rate)
- 1,200 Called to Shine points

$$\begin{matrix} \$15 \\ \text{1 hour} \end{matrix} \times \begin{matrix} 26 \\ \text{pays} \end{matrix} = \begin{matrix} \$390 \\ \text{total gift} \end{matrix}$$

Half Hour Hero

- Half hour of base-rate pay each pay period in 2026 (example below based on \$15 hourly pay rate)
- 600 Called to Shine points

$$\begin{matrix} \$7.50 \\ \text{0.5 hour} \end{matrix} \times \begin{matrix} 26 \\ \text{pays} \end{matrix} = \begin{matrix} \$196 \\ \text{total gift} \end{matrix}$$

Lead for Good

- \$1,001 per year; only \$38.50 per 2026 pay period
- 1,000 Called to Shine points

THE BIG GIVE donors

- Donors who give on or before 8/27/2025 as **Power Hour, Lead for Good or Half Hour Hero** will be eligible for a free long sleeve shirt
- New donors who set up their gift as recurring on or before 8/27/2025 will receive 500 Called to Shine points

All recurring donors

- A recurring gift with no end date
- 100 Called to Shine points

All donors

- 75 Be Well Points will be awarded

Yes! I want to Give for Good!

Complete an online giving form at bsmhgiveforgood.com or return this form to the Foundation.

Choose a giving level or fill in another amount.*

Payroll deduction

- ☐ **Power Hour** (1 hour per pay starting in **2026***)
Please estimate your hourly pay rate: \$_____
- ☐ **Half Hour Hero** (1/2 hour per pay starting in **2026***)
Please estimate your hourly pay rate: \$_____
- ☐ **Lead for Good** = \$1,001 (\$38.50 per pay starting in **2026***)
- ☐ \$_____ one-time payroll deduction (Taken **Nov. 2025**)
- ☐ \$_____ per pay period (starting in **2026***)

*Your pay period gift will be recurring, meaning it will continue each year, unless you decide to stop or change the amount of your gift. You may opt out of recurring giving below.

- ☐ **I prefer to opt out of recurring giving; my per pay period gift will stop after 12/31/2026.**

One-time cash gift

- ☐ \$_____ cash/check enclosed
(payable to Bon Secours Mercy Health Foundation)

Credit card gift

- ☐ \$_____ one-time credit card gift
- ☐ VISA ☐ MasterCard ☐ AmEx ☐ Discover
- Name on Credit Card _____
- Card # _____ Exp. Date _____
- If you wish to make a monthly credit card gift, please visit bsmhgiveforgood.com.

PTO donation** (for non-exempt, hourly, associates)

_____ # PTO hours (8 hours minimum donation)

****PTO donations:** I understand the final value of PTO I donate will be reduced by 10% per tax laws and Bon Secours Mercy Health policy, and the remainder will be reported as taxable compensation to which applicable taxes will be applied. The after-tax amount will be the value of my donation and can be reported on my personal tax return as a charitable contribution consistent with IRS guidelines. Deduction will take place in Nov. 2025

My information

Name

Associate ID (required)

Work email (required)

Address

City / State / ZIP

Mobile phone number

Direct my gift to:

(total of all selections must equal 100%)

<input type="checkbox"/> Lima Market Greatest Need	%
<input type="checkbox"/> Sisters of Mercy Legacy Fund	%
<input type="checkbox"/> Nursing Education Fund	%
<input type="checkbox"/> United Way — Auglaize County	%
<input type="checkbox"/> United Way — Putnam County	%
<input type="checkbox"/> United Way of Greater Lima	%
<input type="checkbox"/> Other (if applicable)	%

Fund name

Ministry-wide funds:

<input type="checkbox"/> Caring for Our Own Fund	%
<input type="checkbox"/> Bon Secours Mercy Health Impact Fund	%

bsmhgiveforgood.com

6403-AP Give for Good - 2025